



Annual Report 2016

200 19TH STREET NORTH
BIRMINGHAM ALABAMA, 35203
WWW.MCWANE.ORG
(205) 714-8300



FROM THE TOP

Dear Friends and Supporters of McWane Science Center,

2016 was a banner year for McWane Science Center. We welcomed our largest attendance since we opened in 1998, nearly 400,000 visitors, and we had the most family memberships in our history – 10,600. We unveiled a new dinosaur species, welcomed new community partners, premiered a new Body Worlds Traveling Exhibit – Body Worlds RX, increased our investment in science education and science engagement, and we set our course for the future as we adopted our five-year strategic plan.

All of this, and everything we do, is only possible because of you.

In 2016 you contributed your resources, your time, and your talents to help us provide outstanding experiences across the science, technology, engineering and math spectrum. Together we were able to excite and inspire inquiry and innovation in our children and our society. As a nonprofit institution, it would be impossible to deliver the exhibits, educational programs, and experiential learning opportunities without your continued support. Thank you!

As 2016 contributors, we hope you have seen the impact of your investment, but in case you have missed something, it is our pleasure to present McWane Science Center's 2016 Annual Report. The enclosed Annual Report includes the following sections:

- McWane's Year in Review
- 2016 Financial Overview
- McWane by the Numbers
- A Tribute to our Contributors

Also, we would like to take this time to thank our 2015 outgoing Board Chair, Scott Adams. His dedication and commitment to the sustainability and growth of our science center led to the opening of Itty Bitty Magic City— Birmingham's Children's Museum — and the completion of the strategic planning process for 2016-2021. Scott exited his role at the end of 2015 with McWane Science Center well-positioned for long-term success, and we are honored we could work alongside him to change lives through science and wonder.

Thank you again for your dedication to the mission and vision of McWane Science Center, and we look forward to seeing you in our museum soon.

Best Wishes,



Gordon G. Martin
Board Chair



Amy Templeton
President and CEO



NOTEWORTHY ACHIEVEMENTS

Adoption of the Strategic Plan

In 2016, McWane Science Center formally adopted a new five-year strategic plan featuring a new organization mission statement, vision statement, strategic goals and objectives. The purpose of this endeavor was to document the organization's roadmap and create a solid foundation for moving forward.

Mission: Through its exhibits, educational programming, events, and collections, McWane Science Center provides outstanding experiences across the science, technology, engineering, and math spectrum enhancing subject matter literacy, creativity, and critical thinking.

Vision: To excite and inspire inquiry and innovation in our children and our society.

Strategic Goals:

- 1. Center/Attraction:** McWane Science Center will be a top-rated destination and an innovative, dynamic, and interactive attraction, entertaining and educating across the range of science, technology, engineering, and math concepts.
- 2. Academy/Programs:** McWane Science Center will be known throughout the state and the region as an indispensable contributor to science education and the development of a 21st century workforce.
- 3. Garnering Support:** The story of McWane Science Center's impact and reach will be widely known, enabling us to broaden engagement of current and potential supporters.
- 4. Partnerships:** McWane Science Center will identify and pursue selected partnerships with organizations that complement our expertise, share our interests, and are committed to move the community forward in Science, Technology, Engineering and Math concepts and careers.
- 5. Team Development:** McWane Science Center will develop and support the team necessary to enable us to fully realize our mission and vision.





Expansion of our School Outreach Programming

Think Like a Scientist: Think Like a Scientist is a combination of an outreach program and subsequent field trip experience that introduces challenge-based learning to late elementary-aged students. The program was developed and successfully piloted in 2016 with the purpose of helping children better understand and use the scientific method, specifically helping develop basic science processing skills like:

- **Observing** - using the senses to gather information about an object or event.
- **Inferring** - making an “educated guess” about an object or event based on previously gathered data or information.
- **Measuring** - using estimates to describe the dimensions of an object or event.
- **Communicating** - using words or pictures to describe an action, object or event.
- **Classifying** - grouping or ordering objects or events into categories based on properties or criteria.
- **Predicting** - stating the outcome of a future event based on a pattern of evidence.

McWane Science Center programs and exhibits provide students with the opportunity to become engaged with and inspired by science. Programs like this one “encourage students to ask questions, share inferences, and reach conclusions based on their own observations.” (Lawrence Cooper)



Discovering a new dinosaur

Eotrochodon orientalis

Remains of the world's newest known dinosaur, *Eotrochodon orientalis*, were discovered in a creekbank in Montgomery County in 2007. The roughly 83 million-year-old skeleton is 12-13 feet long. After years of excavation and research by McWane Science Center staff, volunteers, and local experts in the field, the dinosaur was named by the *Journal of Vertebrate Paleontology* in January 2016, effectively legitimizing the discovery and making history in the state of Alabama and the United States. The remains are safely maintained and displayed within the Explore Lab at McWane Science Center.



Science Engagement

McWane Science Center made a deliberate effort in 2016 to expand science engagement on our exhibit floors. We hired a Director and a Coordinator of Science Engagement, and we created nine science presenter positions in the main part of our museum and nine additional presenter positions were created for Itty Bitty Magic City. This will allow regular and ongoing learning opportunities within our museum — helping make science come to life for our visitors of all ages. Science engagement programs and demonstrations highlight electricity, combustion, engineering, chemistry, biology, zoology, robotics, physics, and so much more.

BY THE NUMBERS

Contributed Revenue

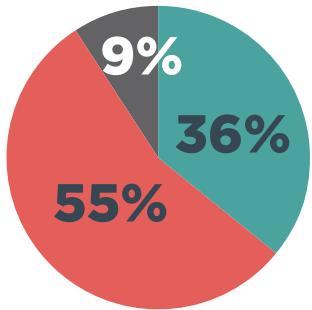

Non-Contributed

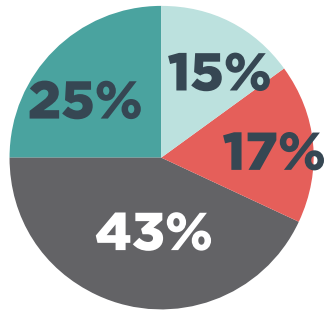

Expense Allocation

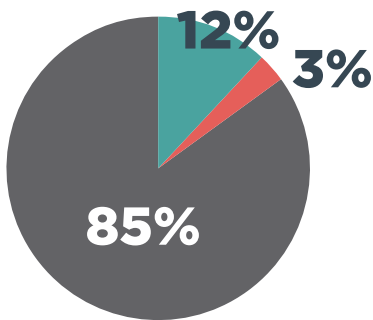

Non-Contributed vs. Contributed

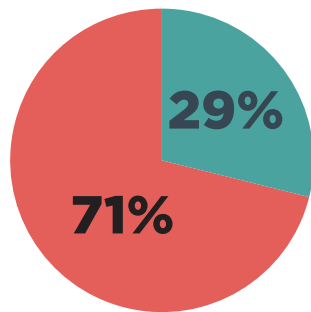

2016 Service Numbers

Total Attendance in the Museum for 2016:

377,368

Total Outreaches in the Community:

22,000

Total Combined:

399,368

Total Member Families at the end of 2016:

10,676

Number students who attended Field Trips/Groups in 2016:

82,881

Total students benefitted from scholarship:

22,669



KEY ACTIVITIES IN 2016

SPRING 2016

Body Worlds



INSIDE OUT: The mysteries of the human body are on display as you explore the many facets of Body Worlds Rx.

PRESENTED BY

UAB MEDICINE

Knowledge that will change your world



Thanks to the advances in preservation by Dr. Gunther von Hagens, we can now see with our own eyes the inner workings of humanity.

SUMMER 2016

Hall of Heroes



Children and adults got to channel their inner super hero in Hall of Heroes

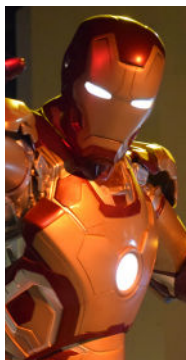

FALL 2016

Winter Wonderland



Back for its 9th year in a row, the Magic of Model Trains and Winter Wonderland returned to spread some holiday cheer and amaze guests.



PRESENTED BY



ROYAL CUP
COFFEE AND TEA

EDUCATION

Celebrate Science

Each year the McWane Science Center invites teachers and students to participate in an exciting opportunity to be a part of Celebrate Science. As a class project, students design an exhibit for McWane Science Center and win cash prizes for their classrooms. This creative, cross-curricular project incorporates science, math, writing and technology.



2016 SCHEDULE

IMAX

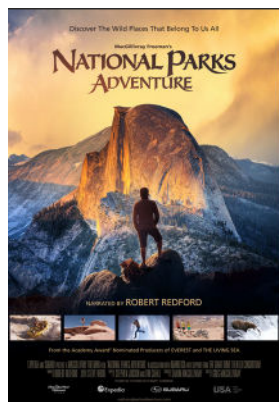

DONOR CIRCLES

Cousteau Circle

McWane Foundation
City of Birmingham
Wells Fargo
The PNC Financial Services Group, Inc.
Regions Bank
EBSCO Industries, Inc.
The Daniel Foundation of Alabama
The Community Foundation of Greater Birmingham
Robert R. Meyer Foundation
Ruby C. Key Estate

Shephard Circle

Publix Super Markets Charities, Inc.
Blue Cross and Blue Shield of Alabama / The Caring Foundation
The Thomas E. Jernigan Foundation
Mike & Gillian Goodrich Foundation
City of Hoover
Hugh Kaul Foundation
City of Mountain Brook
Morris-Shea Bridge Co.
Shelby County Commission

Carver Circle

Alabama Power Foundation, Inc.
Big Cedar Education Fund
The Coca-Cola Bottling Co. United Inc.
The Comer Foundation
Protective Life Corporation
Royal Cup Coffee
Susan Mott Webb Charitable Trust
Vulcan Materials Company

Archimedes Society

Judy and Hal Abrams
Mr. and Mrs. D. Scott Adams
Dr. and Mrs. Kenneth B. Botsford

Mr. and Mrs. Charles S. Caldwell, III
Mrs. Elizabeth W. Collier
Mr. and Mrs. James D. Davis
Mr. and Mrs. Samuel A. Di Piazza, Jr.
Mr. and Mrs. Mark L. Drew
Mr. and Mrs. John P. Dulin, Jr.
Fournier and Louise Gale
Mr. and Mrs. T. Michael Goodrich
Peter and Lynn Hendricks
Lynn and Benny LaRussa
Mr. and Mrs. C. Phillip McWane
Kate and Claude Nielsen
Margaret and Kip Porter
Mr. and Mrs. Lee J. Styslinger, III
Mrs. Lucille R. Thompson
Lissa and Marc Tyson
Sam and Cheryl Upchurch
Mrs. Jane S. Webb

Marie Curie Circle

Association of Science-Technology Centers Inc
Bradley, Arant, Boulton, Cummings LLP
Charles T. Campbell Charitable Foundation
CraneWorks
Harbert Management Corporation
Honda Manufacturing of Alabama
Independent Presbyterian Church Foundation
Jefferson County Commission
Maynard, Cooper and Gale Charitable Foundation
Medical Properties Trust, Inc
Mercedes-Benz U.S. International, Inc.
Southern Research

Leonardo da Vinci Circle

Altec/Styslinger Foundation
Balch and Bingham
Best Buy Foundation
Mr. and Mrs. Richard J. Bielen
Burr & Forman LLP
CRC Group
Mr. and Mrs. Charles W. Daniel

Dunn-French Foundation
Jemison Investment Co., Inc.
Mr. and Mrs. Miller Gorrie
Ronne and Donald Hess
Kelli and Norman Jetmundsen
Walker and Bill Jones
Kinder Morgan Foundation
Leon Aland Family Foundation, Inc.
Littler-Mendelson, P.C.
Charlie and Lisa Miller
Oakworth Capital Bank
O'Neal Industries
RDS
Renasant Bank
S.S. Nesbitt
Vital Smiles Alabama
Mr. and Mrs. Fred H. Von Herrmann
Warren Averett
White Plume Technologies
Dr. and Mrs. Gary A. York

Allbert Einstein Circle

Dr. and Mrs. J. Iwan Alexander
Dr. and Mrs. Thomas McWane Allison
Avanti Polar Lipids, Inc.
Harry H. Bayer
Birmingham Radiological Group
Birmingham Rail and Locomotive
Ms. Camille Butrus
The Chalker Group
Children's of Alabama
Mr. and Mrs. Douglas Coltharp
Mr. and Mrs. Richard J. Davis
Martha and Hartwell Davis
The Day Family Foundation
Mr. and Mrs. William M. Ferguson
Roger and Penney Hartline
Mr. and Mrs. Ted Holt
Kristen and Andrew Hudak
Nancy and Johnny Johns
Mr. and Mrs. Darryl R. Jones
Kiwanis Club of Inverness
Jimmy and Sheri Krell

Bill Krueger
Gordon G. and Margret H. Martin
Mayer Electric Supply Co., Inc.
Ella Byrd McCain
Mr. and Mrs. John W. McCullough
Tom and Sara Moxley
Museum of Science (Boston)
The Nall-Whatley Foundation
ServisFirst Bank
Shook and Fletcher Insulation Company
Garland and Lathrop Smith
Emmie and Bill Smith
Becky and Bill Smith
Southern Nuclear Operating Company
Miranda and Herb Springer
Linda and Jeff Stone
Mrs. Stratton's Salads Inc.
Tacala, LLC
Ms. Amy Templeton
Mr. and Mrs. J. Bowen Thagard
UAB Community Relations and University Events
Ms. Kavita Vasil
WalMart Hoover Hwy 150
Mr. and Mrs. Nick Willis

New Element

Mr. and Mrs. Drew Carlisle
Mr. and Mrs. Michael Catenacci
Dr. and Mrs. Baker Chambliss
Mr. and Mrs. William Coffman
Mr. and Mrs. Paul Crane
Dr. and Mrs. Merritt Cullum
Mr. and Mrs. Wes Davis
Mr. and Mrs. Robert G. Dawson
Mr. and Mrs. John Hall
Mr. Raymond Harbert, Jr.
Mr. and Mrs. Scott Johnson
Mr. and Mrs. Brice Johnston
Mr. and Mrs. David Killion
Mr. and Mrs. Frank Lassiter
Hank and Brynne MacCann
Mr. and Mrs. Zachary Mather
Mr. and Mrs. Stuart Maxey
Mr. and Mrs. Alex McCrary
Mr. and Mrs. Colin Moorhouse
Virginia and Daniel O'Hara

Dr. and Mrs. Banks Petrey
Mr. and Mrs. Chandrasekhar Pisupati
Mr. and Mrs. Booth Samuels
Mr. and Mrs. Tom Schmaeling
Mr. and Mrs. John Smola
Dr. and Mrs. Weily Soong
Mr. and Mrs. John S. Steiner
Mr. Brandon Thompson
Mr. and Mrs. Erol Wallace
Mr. and Mrs. Matt Weekley

Wernher von Braun Circle

Louise and Jim Abroms
Bank of America
Borland Benefield PC
Dr. and Mrs. Bruce Bizzoco
Doris and Bruce Brasseale
Ms. Elna R. Brendel
Maggie and Will Brooke
Cahaba Media Group
Mr. and Mrs. Louis H. Cloud
Mr. and Mrs. Archie L. Cobbs
Naomi and Michael Cohen
Mr. and Mrs. Charles A. Collat, Sr.
Mr. and Mrs. Charles Collat, Jr.
Mr. and Mrs. Donald L. Cook
Dr. and Mrs. James Cullinan
Mrs. Julie Danley and Mr. Patrick Danley
Lane, Bishop, York, Delahay, Inc.
Ms. Leigh Davis
Dell, Inc.
Drs. Conrad and Jennifer De Los Santos
Mr. and Mrs. J. Robert Doody
Mr. and Mrs. Lance Dudley
Brad and Katie Dunn
Jun and Sandy Ebersole
Electric Bleau, LLC
Ms. Katherine Fancher
Mr. Tate Forrester and Mrs. Kirk Forrester
Mr. and Mrs. Bernard Frei
Brenda and Fred Friedman
Mr. and Mrs. Paul Friedman, Jr.
Mr. and Mrs. Collin Gaston
GlaxoSmithKline

Glenn and Nancy Goedecke
Jane and Harold Goings
Mr. T. Randolph Gray, Sr.
Mr. and Mrs. D. Wayne Harmon
Peter and Pam Holby
James B. Chenoweth Memorial Foundation
Drs. Geeta and Shaily Lakhnpal
Emily and Bob Levine
Dr. and Mrs. Charles G. Mason
Lynette and J.B. Mazer
Dr. and Mrs. Gary Monheit
Jane and Phillip Moore
Christy and David Nelson
Rachel and Jeff Pace
Mr. and Mrs. William C. Patterson
Mr. and Mrs. Benjamin Pearce
Mr. David Perry and Ms. Emily Schultz
Mr. and Mrs. James E. Richardson
Margaret and Tom Ritchie
Mr. and Mrs. John Rives
Wendy and Steve Rodde
Mr. Kevin A. Roth and Dr. Robin Lorenz
Dr. and Mrs. Arthur Serwitz
Clay Shannon
Wendy and Frank Siegal
Dr. and Mrs. Sanjay K. Singh
Mr. and Mrs. A. Lamar Smith, Jr.
Drs. Peily and Amanda Soong
Mr. and Mrs. Michael Straus
Ms. Susan Tipton
Kevin Van Hying
Mr. and Mrs. Russell H. VanDevelde, III
Walmart Neighborhood Market - Hoover
WalMart Neighborhood Market-Palisades
Ms. Martha J. Weber
Mr. and Mrs. Forest W. Whatley, Jr.
Mr. and Mrs. N. Thomas Williams
Elaine and Craig Yancey

